CAVALLIERI
WELCOME YOURSELF TO THE DIFFERENCE...
FW 2016/17

INTRODUCTION

Cavalliera is an international equestrian fashion brand that has been representing style and quality since 2007. Founded in Budapest, Hungary. Cavalliera works on a basis of femininity and creativity, fused with a professional horse rider attitude. Cavalliera inspires women worldwide and is synonymous with a lively lifestyle – exciting, modern and irresistible femininity.

Elegant style and sophisticated design are at the heart of the brand's philosophy. These positive values shine through at every level, from the laid-back tailoring to the made-to- last quality. Cavalliera's aspiration is to be the best equestrian fashion brand with an outstanding price-value proposition: Capturing market trends and innovation in color, quality fabrics and shapes, and expressing them in the elegant, feminine and unique Cavalliera style. For every garment, the Cavalliera Team pays maximum attention to fabric selection, fitting and perfect quality.
Courage for innovative changes, continuous improvement, know-how and openness for new ideas are the motor of Cavalliera's success story.

Cavalliera has a presence in over 40 countries, and offers its products through wholesale or retailer shops that share the company's quality standards and brand essence. The company constantly expands its position as a global player worldwide.

SHOW APPARELS

Code **162-301401**

Name **GRAND**

Description **Show Jacket**

for Women and Girls, Elegant Slim-Fit Shape, Decorated with Brown Faux-Leather Piping (Ensuring a Skinnier Look), Matching Buttons and Hidden Pockets

Size 4/5y,6/7y,8/9y,10/11y,12/13y
XXS,XS,S,M,L,XL,XXL

Material two-way fabric: 62% cotton, 33% viscose, 5% spandex

Color ● black ● navy blue ● pastel blue ● hunter green

Two-way: This fabric can be stretched in two directions. This stretch fabric is best used in clothing where you need an elastic waist, and free range of motion.

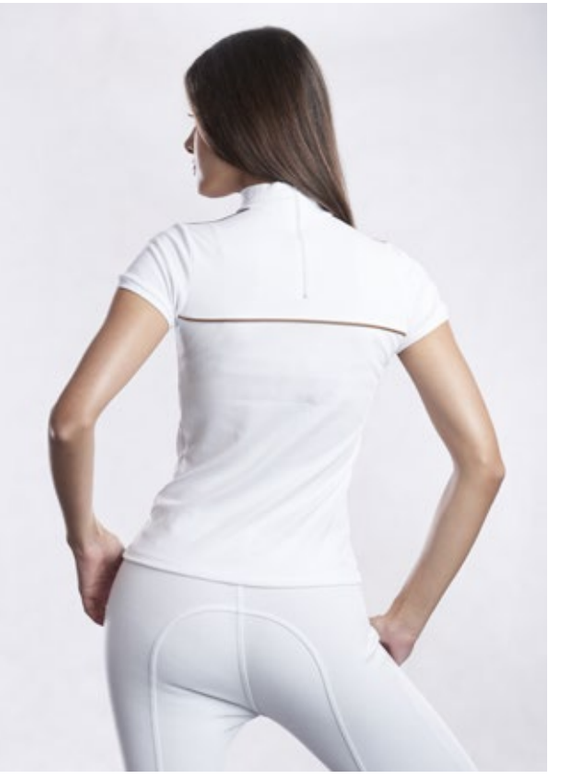

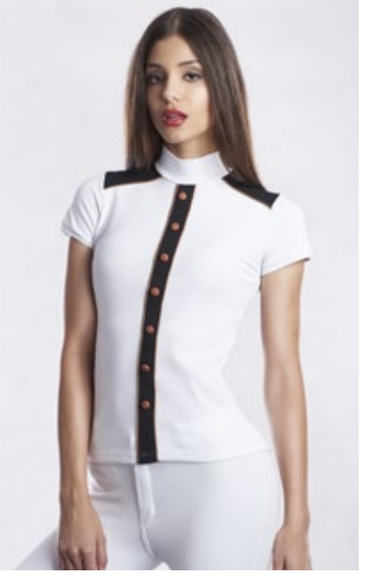

Code **162-301412**

Name **GRAND PIQUE**

Description **Short Sleeve Show Shirt**
made from Pique Fabric, Decorated with Contrasted Color Shoulders & Details, Brown Faux-Leather Piping and Matching Buttons (Zipper on the Back)

Size 4/5y,6/7y,8/9y,10/11y,12/13y
XS,S,M,L,XL,XXL

Material pique: 95% cotton 5% spandex

Color white/black white/navy blue
white/pastel blue white/hunter green

TECHNICAL MATERIALS:
Pique: A staple fabric in the sportswear industry, pique has long been regarded as the go-to fabric for polo shirts. 'Pi-kay' refers to the weaving style characterized by the raised parallel cords. Mainly woven of cotton, pique has proven to be breathable, durable and easily cared for as its textured weave does not show perspiration stains readily. This fabric gives excellent comfort.

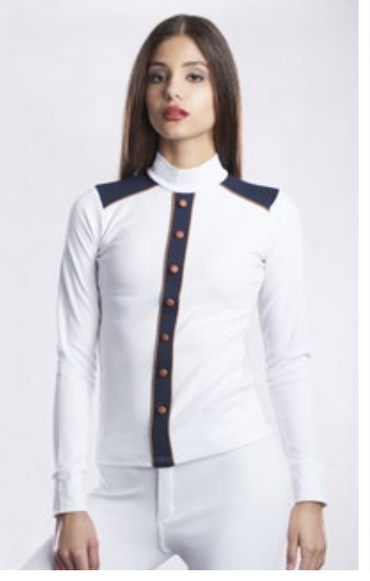

Code **162-301413**

Name **GRAND PIQUE**

Description **Long Sleeve Show Shirt**
made from Pique Fabric, Decorated with Contrasted Color Shoulders & Details, Brown Faux-Leather Piping and Matching Buttons (Zipper on the Back)

Size 4/5y,6/7y,8/9y,10/11y,12/13y
XS,S,M,L,XL,XXL

Material pique: 95% cotton 5% spandex

Color white/black white/navy blue
white/pastel blue white/hunter green

TECHNICAL MATERIALS:
Pique: A staple fabric in the sportswear industry, pique has long been regarded as the go-to fabric for polo shirts. 'Pi-kay' refers to the weaving style characterized by the raised parallel cords. Mainly woven of cotton, pique has proven to be breathable, durable and easily cared for as its textured weave does not show perspiration stains readily. This fabric gives excellent comfort.

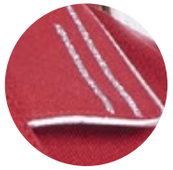

Code	**162-302401**	**162-302411**
Name	**NEW CLASSIC Show Jacket (✪INNOVATION)**	**NEW CLASSIC SOFTSHELL Technical Show Jacket (✪INNOVATION)**
Description	Tailored Form-Fitting Double Front Panel Jacket for Women and Girls with 'Custom Made-Double Front Panel Technology', Decorated with Fine Silver-Glitter Lines and Silver Piping	Tailored Form-Fitting Double Front Panel Jacket for Women and Girls with 'Custom Made-Double Front Panel Technology', Decorated with Fine Silver-Glitter Lines and Silver Piping
Size	4/5y,6/7y,8/9y,10/11y,12/13y XXS,XS,S,M,L,XL,XXL	4/5y,6/7y,8/9y,10/11y,12/13y XXS,XS,S,M,L,XL,XXL
Material	two-way fabric: 62% cotton, 33% viscose, 5% spandex	softshell: 41% PA, 35% PES,15% EA, 9%PU
Color	● black ● navy blue ● red	● black ● navy blue

Two-way: This fabric can be stretched in two directions. This stretch fabric is best used in clothing where you need an elastic waist, and free range of motion.

TECHNICAL MATERIALS:
Softshell: (breathable, moderately wind, water and UV resistant) It is a double knit fabric which is made from super finely spun polyester fibres. The end result is a super smooth, washable and functional fabric. The round handle of the fabric means it can easily be moulded to the body to create a skimming shape without feeling tight.

In the **Form-Fitting Double Front Panel Jacket** any rider can look elegant and be comfortable at the same time. Due to the belt formation and the stretchy fabric, the jacket looks like a custom-made order and gives you a perfect form fitted look.
The double front panel gives you free range of motion below the fitted waistline, even if you need and extreme freedom of movement during the exercises.
The Form-Fitting Double Front Panel Jacket is the one and only combination of perfectly fitted design and unlimited performance that makes you the most elegant and comfortable rider in the show-ring.

Code **162-302412**

Name **NEW CLASSIC TECHNICAL**

Description **Short Sleeve Show Shirt**
(Technical Fabric, which has a weaved checked pattern)
Decorated with Elegant Piping and Fine Silver-Glitter Lines
(Zipper on the Back)

Size 4/5y,6/7y,8/9y,10/11y,12/13y
XS,S,M,L,XL,XXL

Material Technical fabric for shirts: 87% PES 13% EA

Color white

162-302413

NEW CLASSIC TECHNICAL

Long Sleeve Show Shirt
(Technical Fabric, which has a weaved checked pattern)
Decorated with Elegant Piping and Fine Silver-Glitter Lines
(Zipper on the Back)
4/5y,6/7y,8/9y,10/11y,12/13y
XS,S,M,L,XL,XXL
Technical fabric for shirts: 87% PES 13% EA
white

TECHNICAL MATERIALS:
Technical fabric for shirts: Activewear fabric: breathable, moderately wind, water and UV resistant

Code **162-303401**

Name **DIGNIFIED**

Description **Show Jacket**

for Women and Girls, Decorated with Black Patent Leather Piping Hidden Pockets and Matching Buttons for the Elegant Look

Size 4/5y,6/7y,8/9y,10/11y,12/13y
XXS,XS,S,M,L,XL,XXL

Material two-way fabric: 62% cotton, 33% viscose, 5% spandex

Color ● black

162-303411

DIGNIFIED SOFTSHELL ⓐ

Technical Show Jacket

for Women and Girls, Decorated with Black Patent Leather Piping Hidden Pockets and Matching Buttons for the Elegant Look

4/5y,6/7y,8/9y,10/11y,12/13y
XXS,XS,S,M,L,XL,XXL

ⓐ softshell: 41% PA 35% PES 15% EA 9% PU

● black

Two-way: This fabric can be stretched in two directions. This stretch fabric is best used in clothing where you need an elastic waist, and free range of motion.

ⓐ TECHNICAL MATERIALS:
Softshell: (breathable, moderately wind, water and UV resistant) It is a double knit fabric which is made from super finely spun polyester fibres. The end result is a super smooth, washable and functional fabric. The round handle of the fabric means it can easily be moulded to the body to create a skimming shape without feeling tight.

Code **162-303412**
Name **DIGNIFIED PIQUE**
Description **Short Sleeve Show Shirt**
made from Pique Fabric, Designed with Black Faux-Leather Full-Zip Up Front
Size 4/5y,6/7y,8/9y,10/11y,12/13y
XS,S,M,L,XL,XXL
Material pique: 95% cotton 5% spandex
Color white/black

162-303413
DIGNIFIED PIQUE
Long Sleeve Show Shirt
made from Pique Fabric, Designed with Black Faux-Leather Full-Zip Up Front
4/5y,6/7y,8/9y,10/11y,12/13y
XS,S,M,L,XL,XXL
pique: 95% cotton 5% spandex
white/black

TECHNICAL MATERIALS:
Pique: A staple fabric in the sportswear industry, pique has long been regarded as the go-to fabric for polo shirts. 'Pi-kay' refers to the weaving style characterized by the raised parallel cords. Mainly woven of cotton, pique has proven to be breathable, durable and easily cared for as its textured weave does not show perspiration stains readily. This fabric gives excellent comfort.

Code **162-304401**
Name **CHARM**
Description **Show Jacket**
for Women and Girls, Designed to Fit the Woman Body Perfectly, Decorated with White Piping (that Highlights the Bust Line) with Matching Buttons
Size 4/5y,6/7y,8/9y,10/11y,12/13y
XXS,XS,S,M,L,XL,XXL
Material two-way fabric: 62% cotton, 33% viscose, 5% spandex
Color ● black ● navy blue

Two-way: This fabric can be stretched in two directions. This stretch fabric is best used in clothing where you need an elastic waist, and free range of motion.

Code	**162-304402**
Name	**CHARM**
Description	**Short Sleeve Full-Zip Up Show Shirt** Full-Zip Up Show Shirt Designed with Heart Shaped White-Fabric-Inlays, and White Faux-Leather Piping
Size	4/5y,6/7y,8/9y,10/11y,12/13y XS,S,M,L,XL,XXL
Material	stretch cotton: 95% cotton 5% spandex
Color	black/white navy blue/white

Code	**162-304403**
Name	**CHARM**
Description	**Long Sleeve Full-Zip Up Show Shirt** Full-Zip Up Show Shirt Designed with Heart Shaped White-Fabric-Inlays, and White Faux-Leather Piping
Size	4/5y,6/7y,8/9y,10/11y,12/13y XS,S,M,L,XL,XXL
Material	stretch cotton: 95% cotton 5% spandex
Color	black/white navy blue/white

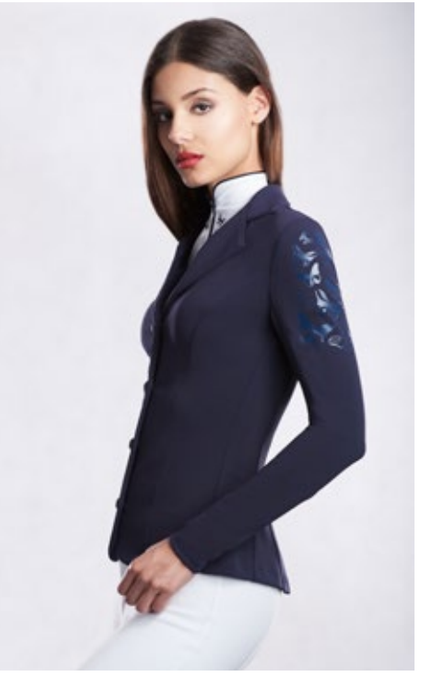

Code **162-305411**

Name **SECOND SKIN SOFTSHELL - NATTY**

Description **Show Jacket**
(INNOVATION)
for Women and Girls, Super-Slim-Fit & Extra Stretchy like a Second Skin, Extremely Elegant Wear Decorated with Identical-Color Butterflies on the Shoulders
Be elegant and have a full range of motion at the same time!

Size 4/5y,6/7y,8/9y,10/11y,12/13y
XXS,XS,S,M,L,XL,XXL

Material softshell: 41% PA 35% PES 15% EA 9% PU

Color ● black ● navy blue

TECHNICAL MATERIALS:
Softshell: (breathable, moderately wind, water and UV resistant) It is a double knit fabric which is made from super finely spun polyester fibres. The end result is a super smooth, washable and functional fabric. The round handle of the fabric means it can easily be moulded to the body to create a skimming shape without feeling tight.

SECOND SKIN JACKET

Our brand new **Second Skin Jacket** slim fit design skims your curves like a second skin. This jacket is fitted from wrist to waist, manufactured from a light and super stretchy technical fabric to enable maximal range of motion and limitless comfort. Feel free and fabulous in this thoughtfully designed innovation that serves the rider's needs wherever she is to be found; in training or jumping in a Grand Prix... The Second Skin Jacket gives you undoubtedly the most feminine look in the arena and the modern technology of dressing.

STRETCH COMFORT | BREATHABLE | MODERATE WIND RESISTANT | REDUCED PERSPIRATION | SHOW APPAREL

Code **162-305412**

Name **NATTY TECHNICAL**

Description **Short Sleeve Show Shirt**
made from Technical Fabric with Zip Up Cleavage, Decorated with Colored Satin Piping and Butterfly Prints, Zipper on the Front

Size 4/5y,6/7y,8/9y,10/11y,12/13y
XS,S,M,L,XL,XXL

Material technical fabric: 87% PES 13% EA

Color white/black white/navy blue

TECHNICAL MATERIALS:
Technical fabric for shirts: Activewear fabric: breathable, moderately wind, water and UV resistant

Code **162-305413**

Name **NATTY TECHNICAL**

Description **Long Sleeve Show Shirt**
made from Technical Fabric with Zip Up Cleavage, Decorated with Colored Satin Piping and Butterfly Prints, Zipper on the Front

Size 4/5y,6/7y,8/9y,10/11y,12/13y
XS,S,M,L,XL,XXL

Material technical fabric: 87% PES 13% EA

Color white/black white/navy blue

TECHNICAL MATERIALS:
Technical fabric for shirts: Activewear fabric: breathable, moderately wind, water and UV resistant

Code **162-306411**

Name **SECOND SKIN SOFTSHELL - CHIC**

Description **Show Jacket**
(INNOVATION)
for Women and Girls, Super-Slim-Fit & Extra Stretchy like a Second Skin,
Extremely Elegant Wear Decorated with Exciting Silver Glitter on the Sleeves.
Be elegant and have a full range of motion at the same time

Size 4/5y,6/7y,8/9y,10/11y,12/13y
XXS,XS,S,M,L,XL,XXL

Material softshell: 41% PA 35% PES 15% EA 9% PU

Color ● black ● navy blue

TECHNICAL MATERIALS:
Softshell: (breathable, moderately wind, water and UV resistant) It is a double knit fabric which is made from super finely spun polyester fibres. The end result is a super smooth, washable and functional fabric. The round handle of the fabric means it can easily be moulded to the body to create a skimming shape without feeling tight.

Our brand new **Second Skin Jacket** slim fit design skims your curves like a second skin. This jacket is fitted from wrist to waist, manufactured from a light and super stretchy technical fabric to enable maximal range of motion and limitless comfort. Feel free and fabulous in this thoughtfully designed innovation that serves the rider's needs wherever she is to be found; in training or jumping in a Grand Prix... The Second Skin Jacket gives you undoubtedly the most feminine look in the arena and the modern technology of dressing.

SECOND SKIN JACKET

Code **162-306412**

Name **CHIC PIQUE**

Description **Short Sleeve Show Shirt**
made from Pique fabric, Designed with Silver Glitter Buttons on the Front, and Exciting Silver Glitter Pattern on the left Cuff and Center Placket

Size 4/5y,6/7y,8/9y,10/11y,12/13y
XS,S,M,L,XL,XXL

Material pique: 95% cotton 5% spandex

Color white

162-306413

CHIC PIQUE

Long Sleeve Show Shirt

made from Pique fabric, Designed with Silver Glitter Buttons on the Front, and Exciting Silver Glitter Pattern on the left Cuff and Center Placket

4/5y,6/7y,8/9y,10/11y,12/13y
XS,S,M,L,XL,XXL

pique: 95% cotton 5% spandex

white

TECHNICAL MATERIALS:
Pique: A staple fabric in the sportswear industry, pique has long been regarded as the go-to fabric for polo shirts. 'Pi-kay' refers to the weaving style characterized by the raised parallel cords. Mainly woven of cotton, pique has proven to be breathable, durable and easily cared for as its textured weave does not show perspiration stains readily. This fabric gives excellent comfort.

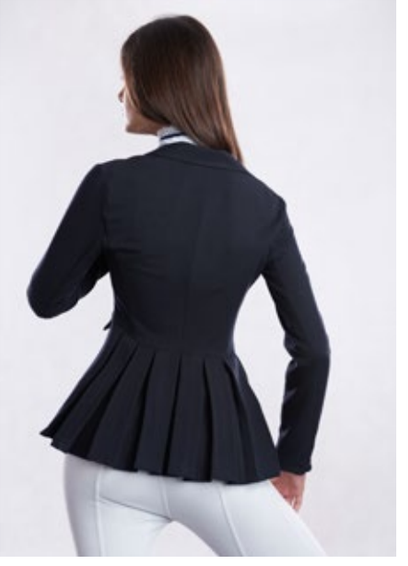

Code **162-307401**
Name **PURITY**
Description **Show Jacket**
for Women and Girls, Feminine Cut Show Jacket Designed with Unique Pleated Bottom and Fine Crystal Buttons
Size 4/5y,6/7y,8/9y,10/11y,12/13y
XXS,XS,S,M,L,XL,XXL
Material two-way fabric: 62% cotton, 33% viscose, 5% spandex
Color ● black ● navy blue

Two-way: This fabric can be stretched in two directions. This stretch fabric is best used in clothing where you need an elastic waist, and free range of motion.

Code **162-307412**

Name **PURITY PIQUE**

Description **Short Sleeve Show Shirt**
Decorated with a Lace and Satin Stripe on the Front, Neck and Sleeves (Zipper on the Back)

Size 4/5y,6/7y,8/9y,10/11y,12/13y
XS,S,M,L,XL,XXL

Material pique: 95% cotton 5% spandex

Color white/black white/navy blue

TECHNICAL MATERIALS:
Pique: A staple fabric in the sportswear industry, pique has long been regarded as the go-to fabric for polo shirts. 'Pi-kay' refers to the weaving style characterized by the raised parallel cords. Mainly woven of cotton, pique has proven to be breathable, durable and easily cared for as its textured weave does not show perspiration stains readily. This fabric gives excellent comfort.

Code **162-307413**
Name **PURITY PIQUE**
Description **Long Sleeve Show Shirt**
Decorated with a Lace and Satin Stripe on the Front, Neck and Sleeves (Zipper on the Back)
Size 4/5y,6/7y,8/9y, 10/11y, 12/13y
XS,S,M,L,XL,XXL
Material pique: 95% cotton 5% spandex
Color white/black white/navy blue

TECHNICAL MATERIALS:
Pique: A staple fabric in the sportswear industry, pique has long been regarded as the go-to fabric for polo shirts. 'Pi-kay' refers to the weaving style characterized by the raised parallel cords. Mainly woven of cotton, pique has proven to be breathable, durable and easily cared for as its textured weave does not show perspiration stains readily. This fabric gives excellent comfort.

Code **162-308402**

Name **LUXURIOUS LACE**

Description **Short Sleeve Show Shirt**
made from Lace Fabric, Designed with Feminine Bustier Style Cotton Lining, Lace Neck and Sleeves (Zipper on the Back)

Size 4/5y,6/7y,8/9y,10/11y,12/13y
XS,S,M,L,XL,XXL

Material stretch cotton: 95% cotton 5% spandex,
& lace: 100% polyester

Color ◑white/black ◑white/navy blue
◑white/white

Code **162-308403**

Name **LUXURIOUS LACE**

Description **Long Sleeve Show Shirt**
made from Lace Fabric, Designed with Feminine Bustier Style Cotton Lining, Lace Neck and Sleeves (Zipper on the Back)

Size 4/5y,6/7y,8/9y,10/11y,12/13y
XS,S,M,L,XL,XXL

Material stretch cotton: 95% cotton 5% spandex,
& lace: 100% polyester

Color ◑white/black ◑white/navy blue
◑white/white

Code **162-309402**

Name **GRANDIOSE LACE**

Description **Short Sleeve Show Shirt**
made from Lace Fabric, that hugs your whole Body, Decorated with Fine Crystals on the Neck (Skin Color Cotton Lining for the Sophisticated Look)
(Zipper on the Back)

Size 4/5y,6/7y,8/9y,10/11y,12/13y
XS,S,M,L,XL,XXL

Material stretch cotton: 95% cotton 5% spandex,
& lace: 100% polyester

Color ● black ● navy blue ○ white ● red

Code **162-309403**

Name **GRANDIOSE LACE**

Description **Long Sleeve Show Shirt**
made from Lace Fabric, that hugs your whole Body, Decorated with Fine Crystals on the Neck (Skin Color Cotton Lining for the Sophisticated Look)
(Zipper on the Back)

Size 4/5y,6/7y,8/9y,10/11y,12/13y
XS,S,M,L,XL,XXL

Material stretch cotton: 95% cotton 5% spandex,
& lace: 100% polyester

Color ● black ● navy blue ○ white ● red

Code **162-310402**

Name **AMERICAN DREAM**

Description **Short Sleeve Show Shirt**

Extravagant Style, Designed with Corset Imitation on the Shoulders and the Torso, that can be Tightened with a Peach Satin String (Zipper on the Back)

Size XS,S,M,L,XL,XXL

Material stretch cotton: 95% cotton 5% spandex

Color champagne/navy blue

162-310403

AMERICAN DREAM

Long Sleeve Show Shirt

Extravagant Style, Designed with Corset Imitation on the Cuffs and the Torso, that can be Tightened with a Peach Satin String (Zipper on the Back)

XS,S,M,L,XL,XXL

stretch cotton: 95% cotton 5% spandex

champagne/navy blue

Code **162-311402**
Name **MILD CHARM**
Description **Short Sleeve Show Shirt**
Designed with Contrasting Inlays (Black and Nude colors) and a Stripe with Crystaly Buttons on the Front (Zipper on the Back)
Size 4/5y,6/7y,8/9y,10/11y,12/13y
XS,S,M,L,XL,XXL
Material stretch cotton: 95% cotton 5% spandex
Color ◑ nude/black

162-311403
MILD CHARM
Long Sleeve Show Shirt
Designed with Contrasting Inlays (Black and Nude colors) and a Stripe with Crystaly Buttons on the Front (Zipper on the Back)
4/5y,6/7y,8/9y,10/11y,12/13y
XS,S,M,L,XL,XXL
stretch cotton: 95% cotton 5% spandex
◑ nude/black

Code **162-312402**

Name **SNAZZY**

Description **Short Sleeve Show Shirt**
Designed with Colored Stripes for Sporty Elegance
(Zipper on the Back)

Size 4/5y,6/7y,8/9y,10/11y,12/13y
XS,S,M,L,XL,XXL

Material stretch cotton: 95% cotton 5% spandex

Color champagne/mauve/powder white/navy blue/pastel blue

Code **162-312403**

Name **SNAZZY**

Description **Long Sleeve Show Shirt**
Designed with Colored Stripes for Sporty Elegance
(Zipper on the Back)

Size 4/5y,6/7y,8/9y,10/11y,12/13y
XS,S,M,L,XL,XXL

Material stretch cotton: 95% cotton 5% spandex

Color champagne/mauve/powder white/navy blue/pastel blue

Code **162-313402**
Name **WONDROUS**
Description **Short Sleeve Show Shirt**
Designed with Black and White Contrasted Geometric Inlays
(Zipper on the Back)
Size 4/5y,6/7y,8/9y,10/11y,12/13y
XS,S,M,L,XL,XXL
Material stretch cotton: 95% cotton 5% spandex
Color ◐ black/white

162-313403
WONDROUS
Long Sleeve Show Shirt
Designed with Black and White Contrasted Geometric Inlays
(Zipper on the Back)
4/5y,6/7y,8/9y,10/11y,12/13y
XS,S,M,L,XL,XXL
stretch cotton: 95% cotton 5% spandex
◐ black/white

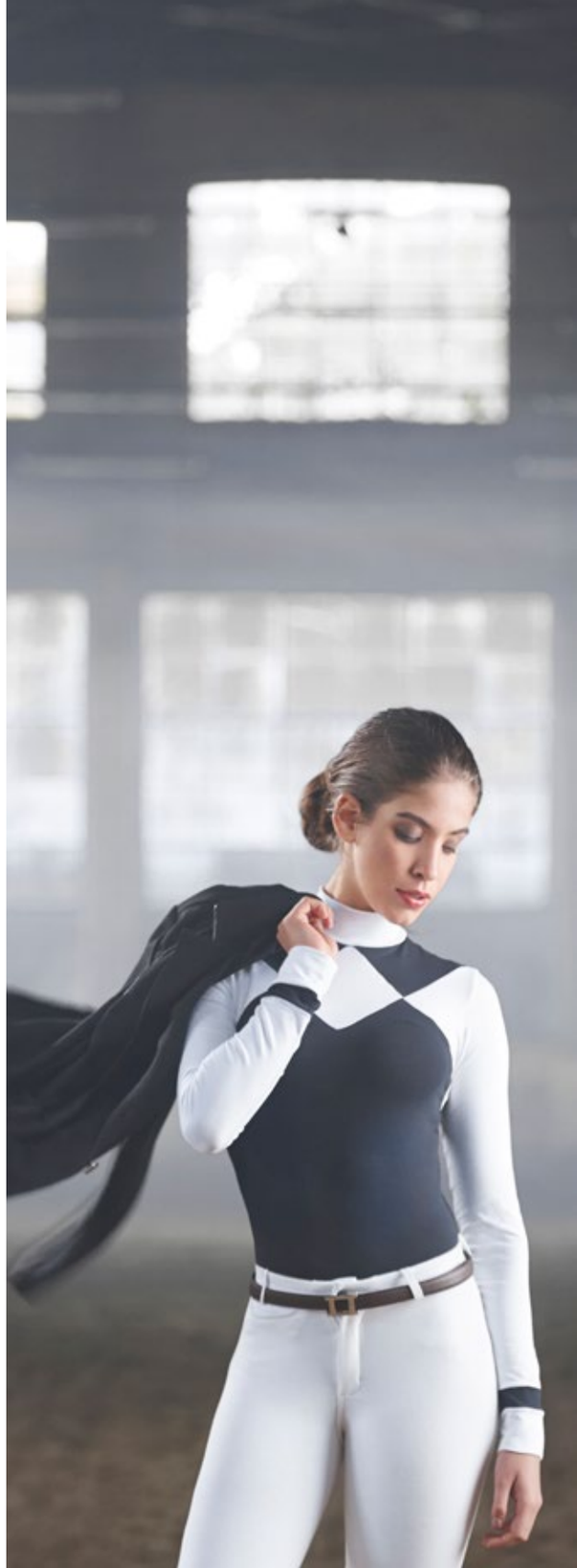

Code **162-314401**

Name **PRETTY**

Description **Show Jacket for Girls**

Decorated with Silver Piping, Crystals and Bows

Size 4/5y,6/7y,8/9y,10/11y,12/13y

Material two-way fabric: 62% cotton, 33% viscose, 5% spandex

Color ● black ● navy blue

Two-way: This fabric can be stretched in two directions. This stretch fabric is best used in clothing where you need an elastic waist, and free range of motion.

Code **162-314402**
Name **PRETTY**
Description **Short Sleeve Show Shirt for Girls**
Designed with a Bow Tie Imitation, Loose Fit Sleeves and Crystal Decoration (Zipper on the Back)
Size 4/5y,6/7y,8/9y,10/11y,12/13y
Material stretch cotton: 95% cotton 5% spandex
Color champagne/navy blue

162-314403
PRETTY
Long Sleeve Show Shirt for Girls
Designed with a Bow Tie Imitation, Loose Fit Sleeves and Crystal Decoration (Zipper on the Back)
4/5y,6/7y,8/9y,10/11y,12/13y
stretch cotton: 95% cotton 5% spandex
champagne/navy blue

Code **162-315401**

Name **LOVE**

Description **Show Jacket for Girls**

Decorated with Peach Piping and Hearts on the Back

Size 4/5y,6/7y,8/9y,10/11y,12/13y

Material two-way fabric: 62% cotton, 33% viscose, 5% spandex

Color ● black ● navy blue

Two-way: This fabric can be stretched in two directions. This stretch fabric is best used in clothing where you need an elastic waist, and free range of motion.

WOMEN'S CASUAL WEAR & ACCESSORIES / HORSE EQUIPMENTS

CAVALLIERI

Code **162-101101**
Name **BLOOM**
Description **Short Sleeve Top**
Slim Fit T-shirt with Crystal Jumping Horse and Pastel Color Embroidery on the Front
Size XS,S,M,L,XL,XXL
Material stretch cotton: 95% cotton 5% spandex
Color ● black ● navy blue ● champagne

Stretch Cotton fabric: the cotton fabric shows good durability and utility, and high water-absorbing capacity. In humid atmosphere cotton fabric can absorb 27% of water without getting damp. The cotton fabric has very good breathable characteristics, it is hypoallergenic, agreeable to touch, it is suits perfectly for people with skin hypersensibility. It has low thermal-conductivity, therefore it is an ideal material for both summer and winter clothes: in summer it prevents your skin from heat, and in winter it preserves the warmth of your body. The stretch cotton fabric has very high elasticity characteristics. It is easy washable and can be ironed even at high temperature.

Code **162-101102**

Name **BLOOM**

Description **Long Sleeve Top**

Slim Fit Long Sleeve Top with Crystal Jumping Horse and Pastel Color Embroidery on the Front

Size XS,S,M,L,XL,XXL

Material stretch cotton: 95% cotton 5% spandex

Color ● black ● navy blue ● champagne

Stretch Cotton fabric: the cotton fabric shows good durability and utility, and high water-absorbing capacity. In humid atmosphere cotton fabric can absorb 27% of water without getting damp. The cotton fabric has very good breathable characteristics, it is hypoallergenic, agreeable to touch, it is suits perfectly for people with skin hypersensibility. It has low thermal-conductivity, therefore it is an ideal material for both summer and winter clothes: in summer it prevents your skin from heat, and in winter it preserves the warmth of your body. The stretch cotton fabric has very high elasticity characteristics. It is easy washable and can be ironed even at high temperature.

Code **162-102101**

Name **CLASS SHOW JUMPING**

Description **Short Sleeve Zip Up Top**

Slim Fit Top with Zip Up Cleavage and Jumping Horse Embroidery on the Front

Size XS,S,M,L,XL,XXL

Material stretch cotton: 95% cotton 5% spandex

Color navy blue streaky grey

Stretch Cotton fabric: the cotton fabric shows good durability and utility, and high water-absorbing capacity. In humid atmosphere cotton fabric can absorb 27% of water without getting damp. The cotton fabric has very good breathable characteristics, it is hypoallergenic, agreeable to touch, it is suits perfectly for people with skin hypersensibility. It has low thermal-conductivity, therefore it is an ideal material for both summer and winter clothes: in summer it prevents your skin from heat, and in winter it preserves the warmth of your body. The stretch cotton fabric has very high elasticity characteristics. It is easy washable and can be ironed even at high temperature.

CAVALLIERI

Code **162-102102**

Name **CLASS SHOW JUMPING**

Description **Long Sleeve Zip Up Top**

Slim Fit Top with Zip Up Cleavage and Jumping Horse Embroidery on the Front

Size XS,S,M,L,XL,XXL

Material stretch cotton: 95% cotton 5% spandex

Color navy blue streaky grey

Stretch Cotton fabric: the cotton fabric shows good durability and utility, and high water-absorbing capacity. In humid atmosphere cotton fabric can absorb 27% of water without getting damp. The cotton fabric has very good breathable characteristics, it is hypoallergenic, agreeable to touch, it is suits perfectly for people with skin hypersensibility. It has low thermal-conductivity, therefore it is an ideal material for both summer and winter clothes: in summer it prevents your skin from heat, and in winter it preserves the warmth of your body. The stretch cotton fabric has very high elasticity characteristics. It is easy washable and can be ironed even at high temperature.

Code **162-102202**

Name **CLASS SHOW JUMPING**

Description **Turtle Neck Winter Sweater**
with Extra Cosy Fleece Details and Jumping Horse & Show Jumping Embroidery on the Front

Size XS,S,M,L,XL,XXL

Material stretch futter: 95% cotton 5% lycra

Color ◐ navy blue/grey ◑ streaky grey/navy blue

Stretch Cotton / Stretch Futter fabric: the cotton fabric shows good durability and utility, and high water-absorbing capacity. In humid atmosphere cotton fabric can absorb 27% of water without getting damp. The cotton fabric has very good breathable characteristics, it is hypoallergenic, agreeable to touch, it is suits perfectly for people with skin hypersensibility. It has low thermal-conductivity, therefore it is an ideal material for winter clothes: in winter it preserves the warmth of your body. The stretch cotton fabric has very high elasticity characteristics. It is easy washable and can be ironed even at high temperature.

CAVALLIERI

Code **162-103101**
Name **CLASS DRESSAGE**
Description **Short Sleeve Zip Up Top**
Slim Fit Top with Zip Up Cleavage and Dressage Horse Embroidery on the Front
Size XS,S,M,L,XL,XXL
Material stretch cotton: 95% cotton
5% spandex
Color navy blue streaky grey

Stretch Cotton fabric: the cotton fabric shows good durability and utility, and high water-absorbing capacity. In humid atmosphere cotton fabric can absorb 27% of water without getting damp. The cotton fabric has very good breathable characteristics, it is hypoallergenic, agreeable to touch, it is suits perfectly for people with skin hypersensibility. It has low thermal-conductivity, therefore it is an ideal material for both summer and winter clothes: in summer it prevents your skin from heat, and in winter it preserves the warmth of your body. The stretch cotton fabric has very high elasticity characteristics. It is easy washable and can be ironed even at high temperature.

CAVALLIERI

Code **162-103102**

Name **CLASS DRESSAGE**

Description **Long Sleeve Zip Up Top**

Slim Fit Top with Zip Up Cleavage and Dressage Horse Embroidery on the Front

Size XS,S,M,L,XL,XXL

Material stretch cotton: 95% cotton
5% spandex

Color navy blue streaky grey

Stretch Cotton fabric: the cotton fabric shows good durability and utility, and high water-absorbing capacity. In humid atmosphere cotton fabric can absorb 27% of water without getting damp. The cotton fabric has very good breathable characteristics, it is hypoallergenic, agreeable to touch, it is suits perfectly for people with skin hypersensibility. It has low thermal-conductivity, therefore it is an ideal material for both summer and winter clothes: in summer it prevents your skin from heat, and in winter it preserves the warmth of your body. The stretch cotton fabric has very high elasticity characteristics. It is easy washable and can be ironed even at high temperature.

CAVALLIERA

Code **162-103202**

Name **CLASS DRESSAGE**

Description **Turtle Neck Winter Sweater**
with Extra Cosy Fleece Details and Dressage Horse & Dressage Text Embroidery on the Front

Size XS,S,M,L,XL,XXL

Material stretch futter: 95% cotton 5% lycra

Color ◐ navy blue/grey ◑ streaky grey/navy blue

Stretch Cotton / Stretch Futter fabric: the cotton fabric shows good durability and utility, and high water-absorbing capacity. In humid atmosphere cotton fabric can absorb 27% of water without getting damp. The cotton fabric has very good breathable characteristics, it is hypoallergenic, agreeable to touch, it is suits perfectly for people with skin hypersensibility. It has low thermal-conductivity, therefore it is an ideal material for winter clothes: in winter it preserves the warmth of your body. The stretch cotton fabric has very high elasticity characteristics. It is easy washable and can be ironed even at high temperature.

Code **162-104117**

Name **NEW SHOW JUMPING**

Description **Long Sleeve Turtle Neck Top**
made from Technical Fabric, Decorated with Silver Snake-Skin-Effect Show Jumping Text on the Neck

Size XS,S,M,L,XL,XXL

Material CoolPass: 100% CoolPass

Color navy blue

162-104213
NEW SHOW JUMPING
Long Sleeve Zip Up Top
Slim Fit Zip Up Top made from Technical Fabric, Decorated with Silver Snake-Skin-Effect Show Jumping Text on the Chest
XS,S,M,L,XL,XXL
CoolPass: 100% CoolPass
navy blue

TECHNICAL MATERIALS:
CoolPass: CoolPass is a highly advanced material that was designed to keep the body cool and dry at all times. This new type of polyester is a 100% breathable microfiber, that ensures a better regulation of moisture. Clothing that uses the COOLPASS-technology will dry much quicker than other workwear and is highly suitable for wearing as bottom layer in the three-layer system.The clothing is worn directly on the body and will immediatly pass any transpiration moisture to the layer above. That way you'll be warm in the winter and cool during the summer!

CAVALLIERO

Dressage

Code **162-105117**

Name **NEW DRESSAGE**

Description **Long Sleeve Turtle Neck Top**

made from Technical Fabric, Decorated with Silver Snake-Skin-Effect Dressage Text on the Neck

Size XS,S,M,L,XL,XXL

Material CoolPass: 100% CoolPass

Color navy blue

162-105213

NEW DRESSAGE

Long Sleeve Zip Up Top

Slim Fit Zip Up Top made from Technical Fabric, Decorated with Silver Snake-Skin-Effect Dressage Text on the Chest

XS,S,M,L,XL,XXL

CoolPass: 100% CoolPass

navy blue

TECHNICAL MATERIALS:

CoolPass: CoolPass is a highly advanced material that was designed to keep the body cool and dry at all times. This new type of polyester is a 100% breathable microfiber, that ensures a better regulation of moisture. Clothing that uses the COOLPASS-technology will dry much quicker than other workwear and is highly suitable for wearing as bottom layer in the three-layer system.The clothing is worn directly on the body and will immediatly pass any transpiration moisture to the layer above. That way you'll be warm in the winter and cool during the summer!

Code **162-106101**

Name **GLAMOR**

Description **Short Sleeve Top**

Slim Fit Top for Women and Girls with Elegant Silver Horse Embroidery on the Front

Size 4/5y,6/7y,8/9y,10/11y,12/13y
XS,S,M,L,XL,XXL

Material stretch cotton: 95% cotton 5% spandex

Color ● black ● navy blue ● streaky grey

Stretch Cotton fabric: the cotton fabric shows good durability and utility, and high water-absorbing capacity. In humid atmosphere cotton fabric can absorb 27% of water without getting damp. The cotton fabric has very good breathable characteristics, it is hypoallergenic, agreeable to touch, it is suits perfectly for people with skin hypersensibility. It has low thermal-conductivity, therefore it is an ideal material for both summer and winter clothes: in summer it prevents your skin from heat, and in winter it preserves the warmth of your body. The stretch cotton fabric has very high elasticity characteristics. It is easy washable and can be ironed even at high temperature.

Code **162-106102**

Name **GLAMOR**

Description **Long Sleeve Top**

Slim Fit Top for Women and Girls with Elegant Silver Horse Embroidery on the Front

Size 4/5y,6/7y,8/9y,10/11y,12/13y
XS,S,M,L,XL,XXL

Material stretch cotton: 95% cotton 5% spandex

Color ● black ● navy blue ● streaky grey

Stretch Cotton fabric: the cotton fabric shows good durability and utility, and high water-absorbing capacity. In humid atmosphere cotton fabric can absorb 27% of water without getting damp. The cotton fabric has very good breathable characteristics, it is hypoallergenic, agreeable to touch, it is suits perfectly for people with skin hypersensibility. It has low thermal-conductivity, therefore it is an ideal material for both summer and winter clothes: in summer it prevents your skin from heat, and in winter it preserves the warmth of your body. The stretch cotton fabric has very high elasticity characteristics. It is easy washable and can be ironed even at high temperature.

Code **162-106201**

Name **GLAMOR**

Description **Winter Futter Sweater**
Slim Fit for Women and Girls with Elegant Silver Horse Embroidery on the Front
4/5y,6/7y,8/9y,10/11y,12/13y

Size XS,S,M,L,XL,XXL

Material stretch cotton: 95% cotton 5% lycra

Color ● black ● navy blue ● streaky grey

Stretch Cotton / Stretch Futter fabric: the cotton fabric shows good durability and utility, and high water-absorbing capacity. In humid atmosphere cotton fabric can absorb 27% of water without getting damp. The cotton fabric has very good breathable characteristics, it is hypoallergenic, agreeable to touch, it is suits perfectly for people with skin hypersensibility. It has low thermal-conductivity, therefore it is an ideal material for winter clothes: in winter it preserves the warmth of your body. The stretch cotton fabric has very high elasticity characteristics. It is easy washable and can be ironed even at high temperature.

Code	**162-106501**
Name	**GLAMOR**
Description	**Baseball Cap** with Silver Horse Decoration
Size	uni
Material	100% cotton
Color	● black ● navy blue ○ white

Code **162-106504**
Name **GLAMOR**
Description **Polar Winter Beanie**
with Contrasted Color Fleece Pom-Pom and Silver Horse Decoration
Size kids, adult
Material polar & cosy fleece: 100% micropes
Color ◐ black/navy blue ◐ black/black ◐ black/grey ◐ navy blue/navy blue ◐ navy blue/black ◐ navy blue/grey

Fleece: Because of its excellent insulation properties, fleece is a very warm fabric and is often used in seasonal attire designed for colder climates. Synthetic fleece is often employed as an alternative to wool because it is typically softer and less irritating to the skin without sacrificing warmth or quality.

Code **162-106508**
Name **GLAMOR**
Description **Loose and Cosy Fleece Winter Infinity-Scarf**
with Silver Horse Decoration
Size uni
Material cosy fleece: 100% micropes
Color ● black ● navy blue ● grey

Fleece: Because of its excellent insulation properties, fleece is a very warm fabric and is often used in seasonal attire designed for colder climates. Synthetic fleece is often employed as an alternative to wool because it is typically softer and less irritating to the skin without sacrificing warmth or quality.

CAVALLIERO

Code **162-106506**
Name **GLAMOR**
Description **Polar Winter Ear Warmer**
with Silver Horse Decoration on the Front
Size kids, adult
Material polar: 100% micropes
Color ● black ● navy blue

Fleece: Because of its excellent insulation properties, fleece is a very warm fabric and is often used in seasonal attire designed for colder climates. Synthetic fleece is often employed as an alternative to wool because it is typically softer and less irritating to the skin without sacrificing warmth or quality.

CAVALLIERA

Code **162-107103**
Name **GRACE**
Description **Short Sleeve**
Loose Fit Top with Crystal Horse Decoration on the Front
Size XS,S,M,L,XL,XXL
Material viscose lycra: 95% viscose 5% lycra
Color ● black ● navy blue

162-107104
GRACE
Long Sleeve
Loose Fit Top with Crystal Horse Decoration on the Front
XS,S,M,L,XL,XXL
viscose lycra: 95% viscose 5% lycra
● black ● navy blue

CAVALLIERO

Code **162-108101**
Name **FRIESIAN STALLION**
Description **Short Sleeve**
Slim Fit Top for Women and Girls with Friesian Horse Decoration (Mane: Metallic Embroidery, Head: Black Glitter)
Size 4/5y,6/7y,8/9y,10/11y,12/13y
XS,S,M,L,XL,XXL
Material stretch cotton: 95% cotton 5% spandex
Color ● black ○ white

162-108102
FRIESIAN STALLION
Long Sleeve
Slim Fit Top for Women and Girls with Friesian Horse Decoration (Mane: Metallic Embroidery, Head: Black Glitter)

4/5y,6/7y,8/9y,10/11y,12/13y
XS,S,M,L,XL,XXL
stretch cotton: 95% cotton 5% spandex
● black ○ white

Stretch Cotton fabric: the cotton fabric shows good durability and utility, and high water-absorbing capacity. In humid atmosphere cotton fabric can absorb 27% of water without getting damp. The cotton fabric has very good breathable characteristics, it is hypoallergenic, agreeable to touch, it is suits perfectly for people with skin hypersensibility. It has low thermal-conductivity, therefore it is an ideal material for both summer and winter clothes: in summer it prevents your skin from heat, and in winter it preserves the warmth of your body. The stretch cotton fabric has very high elasticity characteristics. It is easy washable and can be ironed even at high temperature.

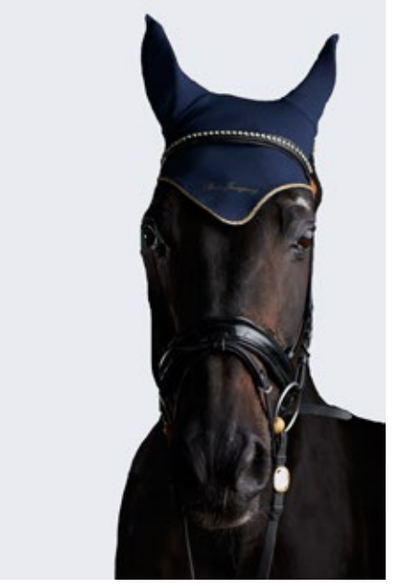

Code **162-109603**

Name **GOLD/SILVER SHOW JUMPING**

Description **Ear Bonnets**
with Silver or Gold 'Show Jumping' Shiny Text on the Front

Size pony,cob,full

Material stretch cotton: 95% cotton 5% spandex

Color ● black ○ white ● navy blue

Stretch Cotton fabric: the cotton fabric shows good durability and utility, and high water-absorbing capacity. In humid atmosphere cotton fabric can absorb 27% of water without getting damp. The cotton fabric has very good breathable characteristics, it is hypoallergenic, agreeable to touch, it is suits perfectly for people with skin hypersensibility. It has low thermal-conductivity, therefore it is an ideal material for both summer and winter clothes: in summer it prevents your skin from heat, and in winter it preserves the warmth of your body. The stretch cotton fabric has very high elasticity characteristics. It is easy washable and can be ironed even at high temperature.

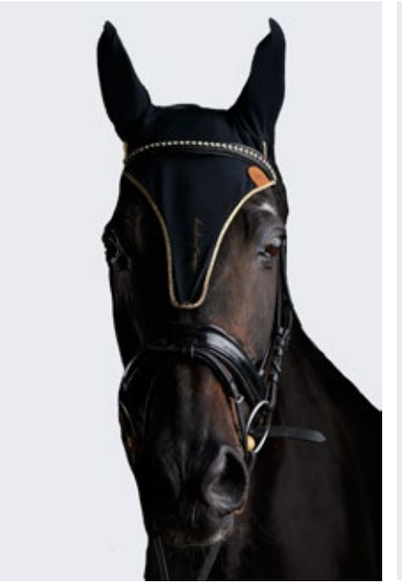

Code **162-109604**

Name **GOLD/SILVER SHOW JUMPING**

Description **Ear Bonnets** (Long Version)
with Silver or Gold 'Show Jumping' Text on the Front, Button it with a Crystal Button to the Nose-band

Size pony,cob,full

Material stretch cotton: 95% cotton 5% spandex

Color ● black ○ white ● navy blue

Stretch Cotton fabric: the cotton fabric shows good durability and utility, and high water-absorbing capacity. In humid atmosphere cotton fabric can absorb 27% of water without getting damp. The cotton fabric has very good breathable characteristics, it is hypoallergenic, agreeable to touch, it is suits perfectly for people with skin hypersensibility. It has low thermal-conductivity, therefore it is an ideal material for both summer and winter clothes: in summer it prevents your skin from heat, and in winter it preserves the warmth of your body. The stretch cotton fabric has very high elasticity characteristics. It is easy washable and can be ironed even at high temperature.

Code **162-109602**
Name **GOLD/SILVER SHOW JUMPING**
Description **Polar Bandage**
with Gold or Silver 'Show Jumping' Text (4pcs/set)
Size pony,cob,full
Material polar: 100% micropes
Color ● black ○ white ● navy blue

162-110602
GOLD/SILVER DRESSAGE
Polar Bandage
with Gold or Silver 'Dressage' Text (4pcs/set)
pony,cob,full
polar: 100% micropes
● black ○ white ● navy blue

Fleece: Because of its excellent insulation properties, fleece is a very warm fabric and is often used in seasonal attire designed for colder climates. Synthetic fleece is often employed as an alternative to wool because it is typically softer and less irritating to the skin without sacrificing warmth or quality.

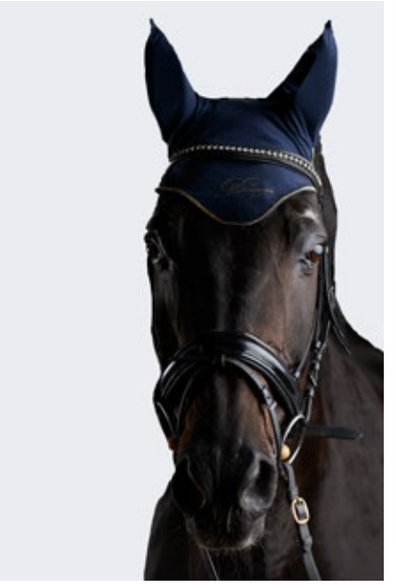

Code **162-110603**

Name **GOLD/SILVER DRESSAGE**

Description **Ear Bonnets**
with Silver or Gold 'Dressage' Shiny Text on the Front

Size pony,cob,full

Material stretch cotton: 95% cotton 5% spandex

Color ● black ○ white ● navy blue

Stretch Cotton fabric: the cotton fabric shows good durability and utility, and high water-absorbing capacity. In humid atmosphere cotton fabric can absorb 27% of water without getting damp. The cotton fabric has very good breathable characteristics, it is hypoallergenic, agreeable to touch, it is suits perfectly for people with skin hypersensibility. It has low thermal-conductivity, therefore it is an ideal material for both summer and winter clothes: in summer it prevents your skin from heat, and in winter it preserves the warmth of your body. The stretch cotton fabric has very high elasticity characteristics. It is easy washable and can be ironed even at high temperature.

CAVALLIERO

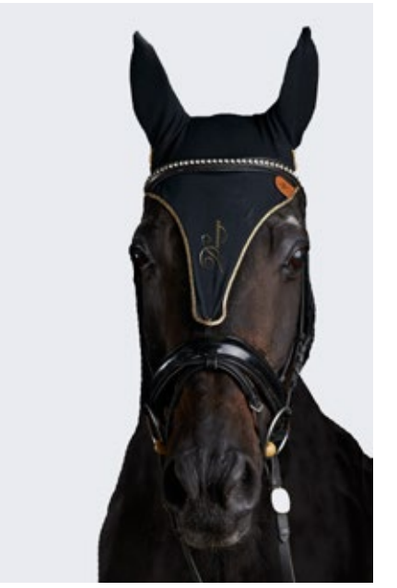

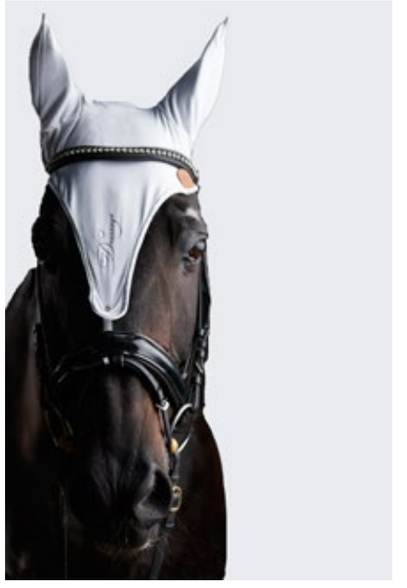

Code **162-110604**

Name **GOLD/SILVER DRESSAGE**

Description **Ear Bonnets** (Long Version)
with Silver or Gold 'Dressage' Text on the Front, Button it with a Crystal Button to the Nose-band

Size pony,cob,full

Material stretch cotton: 95% cotton 5% spandex

Color ● black ○ white ● navy blue

Stretch Cotton fabric: the cotton fabric shows good durability and utility, and high water-absorbing capacity. In humid atmosphere cotton fabric can absorb 27% of water without getting damp. The cotton fabric has very good breathable characteristics, it is hypoallergenic, agreeable to touch, it is suits perfectly for people with skin hypersensibility. It has low thermal-conductivity, therefore it is an ideal material for both summer and winter clothes: in summer it prevents your skin from heat, and in winter it preserves the warmth of your body. The stretch cotton fabric has very high elasticity characteristics. It is easy washable and can be ironed even at high temperature.

Code **162-111603**
Name **DIGNITY**
Description **Ear Bonnets**
from Special Lace-Effect Fabric

Size pony,cob,full
Material 45% cotton 55% polyester
Color ◐ black/grey

162-111604
DIGNITY
Ear Bonnets (Long Version)
from Special Lace-Effect Fabric. Button it with a Crystal Button to the Nose-band
pony,cob,full
45% cotton 55% polyester
◐ black/grey

KID’S CASUAL WEAR & ACCESSORIES

Code	**162-201101**
Name	**UNICORN**
Description	**Short Sleeve Top** for Girls with Unicorn Glitter Decoration on the Front
Size	4/5y,6/7y,8/9y,10/11y,12/13y
Material	stretch cotton: 95% cotton 5% spandex
Color	mint green mauve powder

Stretch Cotton fabric: the cotton fabric shows good durability and utility, and high water-absorbing capacity. In humid atmosphere cotton fabric can absorb 27% of water without getting damp. The cotton fabric has very good breathable characteristics, it is hypoallergenic, agreeable to touch, it is suits perfectly for people with skin hypersensibility. It has low thermal-conductivity, therefore it is an ideal material for both summer and winter clothes: in summer it prevents your skin from heat, and in winter it preserves the warmth of your body. The stretch cotton fabric has very high elasticity characteristics. It is easy washable and can be ironed even at high temperature.

Code	**162-201102**
Name	**UNICORN**
Description	**Long Sleeve Top** for Girls with Unicorn Glitter Decoration on the Front
Size	4/5y,6/7y,8/9y,10/11y,12/13y
Material	stretch cotton: 95% cotton 5% spandex
Color	mint green mauve powder

Stretch Cotton fabric: the cotton fabric shows good durability and utility, and high water-absorbing capacity. In humid atmosphere cotton fabric can absorb 27% of water without getting damp. The cotton fabric has very good breathable characteristics, it is hypoallergenic, agreeable to touch, it is suits perfectly for people with skin hypersensibility. It has low thermal-conductivity, therefore it is an ideal material for both summer and winter clothes: in summer it prevents your skin from heat, and in winter it preserves the warmth of your body. The stretch cotton fabric has very high elasticity characteristics. It is easy washable and can be ironed even at high temperature.

Code	**162-201202**
Name	**UNICORN**
Description	**Warm Polar Winter Sweater** for Girls with Cosy Fleece Turtle Neck and Unicorn Glitter Decoration on the Front
Size	4/5y,6/7y,8/9y,10/11y,12/13y
Material	polar & cosy fleece: 100% micropes
Color	navy blue/coral

Fleece: Because of its excellent insulation properties, fleece is a very warm fabric and is often used in seasonal attire designed for colder climates. Synthetic fleece is often employed as an alternative to wool because it is typically softer and less irritating to the skin without sacrificing warmth or quality.

Code **162-201501**
Name **UNICORN**
Description **Baseball Cap**
with Unicorn Glitter Decoration
Size uni
Material 100% cotton
Color ● black ● navy blue ○ white

Code **162-201504**
Name **UNICORN**
Description **Polar Winter Beanie**
with Fleece Pom-Pom and Unicorn Glitter Decoration
Size kids
Material polar & cosy fleece: 100% micropes
Color navy blue/coral rose/navy blue

162-201506
UNICORN
Polar Ear Warmer
with Unicorn Glitter Decoration

kids
polar: 100% micropes
navy blue rose

Fleece: Because of its excellent insulation properties, fleece is a very warm fabric and is often used in seasonal attire designed for colder climates. Synthetic fleece is often employed as an alternative to wool because it is typically softer and less irritating to the skin without sacrificing warmth or quality.

Code **162-202101**

Name **DAISY**

Description **Short Sleeve Top**
for Girls, Decorated with Crystal Horse and Silver Glitter Flowers on the Front

Size 4/5y,6/7y,8/9y,10/11y,12/13y

Material stretch cotton: 95% cotton 5% spandex

Color navy blue mauve powder

Stretch Cotton fabric: the cotton fabric shows good durability and utility, and high water-absorbing capacity. In humid atmosphere cotton fabric can absorb 27% of water without getting damp. The cotton fabric has very good breathable characteristics, it is hypoallergenic, agreeable to touch, it is suits perfectly for people with skin hypersensibility. It has low thermal-conductivity, therefore it is an ideal material for both summer and winter clothes: in summer it prevents your skin from heat, and in winter it preserves the warmth of your body. The stretch cotton fabric has very high elasticity characteristics. It is easy washable and can be ironed even at high temperature.

Code **162-202102**
Name **DAISY**
Description **Long Sleeve Top**
for Girls, Decorated with Crystal Horse and Silver Glitter Flowers on the Front
Size 4/5y,6/7y,8/9y,10/11y,12/13y
Material stretch cotton: 95% cotton 5% spandex
Color navy blue mauve powder

Stretch Cotton fabric: the cotton fabric shows good durability and utility, and high water-absorbing capacity. In humid atmosphere cotton fabric can absorb 27% of water without getting damp. The cotton fabric has very good breathable characteristics, it is hypoallergenic, agreeable to touch, it is suits perfectly for people with skin hypersensibility. It has low thermal-conductivity, therefore it is an ideal material for both summer and winter clothes: in summer it prevents your skin from heat, and in winter it preserves the warmth of your body. The stretch cotton fabric has very high elasticity characteristics. It is easy washable and can be ironed even at high temperature.

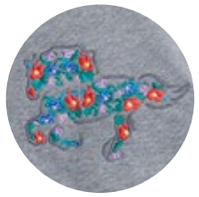

Code **162-203201**

Name **ROSY**

Description **Winter Sweater**
for Girls with Flowery Horse Embroidery on the Front

Size 4/5y,6/7y,8/9y,10/11y,12/13y

Material stretch futter: 95% cotton 5% lycra

Color navy blue streaky grey

Stretch Cotton / Stretch Futter fabric: the cotton fabric shows good durability and utility, and high water-absorbing capacity. In humid atmosphere cotton fabric can absorb 27% of water without getting damp. The cotton fabric has very good breathable characteristics, it is hypoallergenic, agreeable to touch, it is suits perfectly for people with skin hypersensibility. It has low thermal-conductivity, therefore it is an ideal material for winter clothes: in winter it preserves the warmth of your body. The stretch cotton fabric has very high elasticity characteristics. It is easy washable and can be ironed even at high temperature.

Code **162-204101**
Name **LOVELY SHOW JUMPING**
Description **Short Sleeve Top**
for Girls, Decorated with 'Show Jumping' Text and Glitter Hearts on the Front
Size 4/5y,6/7y,8/9y,10/11y,12/13y
Material stretch cotton: 95% cotton 5% spandex
Color mint green mauve powder

Stretch Cotton fabric: the cotton fabric shows good durability and utility, and high water-absorbing capacity. In humid atmosphere cotton fabric can absorb 27% of water without getting damp. The cotton fabric has very good breathable characteristics, it is hypoallergenic, agreeable to touch, it is suits perfectly for people with skin hypersensibility. It has low thermal-conductivity, therefore it is an ideal material for both summer and winter clothes: in summer it prevents your skin from heat, and in winter it preserves the warmth of your body. The stretch cotton fabric has very high elasticity characteristics. It is easy washable and can be ironed even at high temperature.

Code **162-204102**

Name **LOVELY SHOW JUMPING**

Description **Long Sleeve Top**
for Girls, Decorated with 'Show Jumping' Text and Glitter Hearts on the Front

Size 4/5y,6/7y,8/9y,10/11y,12/13y

Material stretch cotton: 95% cotton 5% spandex

Color mint green mauve powder

Stretch Cotton fabric: the cotton fabric shows good durability and utility, and high water-absorbing capacity. In humid atmosphere cotton fabric can absorb 27% of water without getting damp. The cotton fabric has very good breathable characteristics, it is hypoallergenic, agreeable to touch, it is suits perfectly for people with skin hypersensibility. It has low thermal-conductivity, therefore it is an ideal material for both summer and winter clothes: in summer it prevents your skin from heat, and in winter it preserves the warmth of your body. The stretch cotton fabric has very high elasticity characteristics. It is easy washable and can be ironed even at high temperature.

Code **162-204202**
Name **LOVELY SHOW JUMPING**
Description **Polar Winter Sweater**
for Girls with Fleece Turtle Neck, Decorated with 'Show Jumping' Text and Glitter Hearts
Size 4/5y,6/7y,8/9y,10/11y,12/13y
Material polar: 100% micropes
Color navy blue/rose

Fleece: Because of its excellent insulation properties, fleece is a very warm fabric and is often used in seasonal attire designed for colder climates. Synthetic fleece is often employed as an alternative to wool because it is typically softer and less irritating to the skin without sacrificing warmth or quality.

Code **162-205101**
Name **LOVELY DRESSAGE**
Description **Short Sleeve Top**
for Girls, Decorated with 'Dressage' Text and Glitter Hearts
Size 4/5y,6/7y,8/9y,10/11y,12/13y
Material stretch cotton: 95% cotton 5% spandex
Color mint green mauve powder

Stretch Cotton fabric: the cotton fabric shows good durability and utility, and high water-absorbing capacity. In humid atmosphere cotton fabric can absorb 27% of water without getting damp. The cotton fabric has very good breathable characteristics, it is hypoallergenic, agreeable to touch, it is suits perfectly for people with skin hypersensibility. It has low thermal-conductivity, therefore it is an ideal material for both summer and winter clothes: in summer it prevents your skin from heat, and in winter it preserves the warmth of your body. The stretch cotton fabric has very high elasticity characteristics. It is easy washable and can be ironed even at high temperature.

CAVALLIERA KIDS

Code **162-205102**
Name **LOVELY DRESSAGE**
Description **Long Sleeve Top**
for Girls, Decorated with 'Dressage' Text and Glitter Hearts
Size 4/5y,6/7y,8/9y,10/11y,12/13y
Material stretch cotton: 95% cotton 5% spandex
Color mint green mauve powder

Stretch Cotton fabric: the cotton fabric shows good durability and utility, and high water-absorbing capacity. In humid atmosphere cotton fabric can absorb 27% of water without getting damp. The cotton fabric has very good breathable characteristics, it is hypoallergenic, agreeable to touch, it is suits perfectly for people with skin hypersensibility. It has low thermal-conductivity, therefore it is an ideal material for both summer and winter clothes: in summer it prevents your skin from heat, and in winter it preserves the warmth of your body. The stretch cotton fabric has very high elasticity characteristics. It is easy washable and can be ironed even at high temperature.

Code **162-205202**
Name **LOVELY DRESSAGE**
Description **Polar Winter Sweater**
for Girls with Fleece Turtle Neck, Decorated with 'Dressage' Text and Glitter Hearts
Size 4/5y,6/7y,8/9y,10/11y,12/13y
Material polar: 100% micropes
Color navy blue/rose

Fleece: Because of its excellent insulation properties, fleece is a very warm fabric and is often used in seasonal attire designed for colder climates. Synthetic fleece is often employed as an alternative to wool because it is typically softer and less irritating to the skin without sacrificing warmth or quality.

SIZING INFORMATION

SIZE CHART - TOPS, SHIRTS

SIZE	CHEST		WAIST		HIPS		ARM LENGTH (long sleeve)		SHIRTS LENGTH (back)	
	CM	INCH	CM	INCH	CM	INCH	CM	INCH	CM	INCH
4 - 5 y	62	24	58	23	58	23	39	15	38	15
6 - 7 y	66	26	64	25	64	25	41	16	44	17
8 - 9 y	74	29	71	28	74	29	43	17	47	19
10 - 11 y	76	30	73	29	80	32	45	18	49	19
12 - 13 y	81	32	77	30	85	34	49	19	52	21
XS (slim fit)	74	29	70	28	82	32	56,5	22	55	22
S (slim fit)	76	30	72	28	84	33	58	23	56	22
M (slim fit)	78	31	76	30	88	35	59	23	57	22
L (slim fit)	82	32	78	31	88	35	59	23	58	23
XL (slim fit)	92	36	86	34	102	40	62	24	59	23
XXL (slim fit)	102	40	98	39	114	45	62	24	65	26

SIZE CHART - JACKETS

SIZE	CHEST		WAIST		HIPS		ARM LENGTH (long sleeve)		JACKET LENGTH (back)	
	CM	INCH	CM	INCH	CM	INCH	CM	INCH	CM	INCH
4 - 5 y	56	22	55	22	60	24	40	16	42	16,5
6 - 7 y	58	23	55	22	62	24	43	17	45	18
8 - 9 y	65	26	59	23	70	28	47	18,5	50	20
10 - 11 y	73	29	63	25	78	31	52	20,5	55	22
12 - 13 y	89	35	67	26	85	33,5	56	22	58	23
XXS	80	31,5	69	27	78	31	60	24	60	24
XS	86	34	72	28	82	32	60,5	24	61	24
S	92	36	76	30	90	35	61,5	24	61	24
M	96	38	80	31,5	92	36	63	25	62	24
L	100	39	90	35	96	38	65	26	65	26
XL	106	42	98	39	106	42	66	26	65	26
XXL	120	47	106	42	123	48	67,5	27	66	26

TECHNICAL INFORMATION

WASHING INSTRUCTIONS:

- turn garment inside out
- machine wash at 40°C
- wash with similar colors
- do not iron or stream
- do not dry clean
- do not tumble dry

HANDLING OF DESIGN ELEMENTS:

- avoid direct contact with perfume and chemicals

CONDITIONS OF SALES

EX-WORKS:
“Ex works” means that the Seller fulfils its obligation to deliver when it has made the goods available at its warehouse to the Buyer. In particular, the Seller is not responsible for loading the Goods on the vehicle provided by the Buyer or for clearing the Goods for export, unless otherwise agreed. The Buyer bears all costs and risks involved in taking the Goods from the seller’s premises to the desired destination. This term thus represents the minimum obligation for the Seller.
The Seller must send the commercial invoice or its equivalent electronic invoice to the Buyer. If any export documents or other Hungarian official authorization is necessary the Seller can provide it, if requested.

PRICE:
Unless otherwise set forth in the Individual Sales Contract, the price of the Goods is based on the prices quoted in Cavalliera Retailer Guide’s product catalog.

REVERSE CHARGE:
VAT is paid by the buyer.

COMPLETE LIST OF ORDER CAN BE SENT:
- email: info@cavalliera.com
- fax: 0036 1 608 0339
- through individual and specified retailer account on www.cavalliera.com

TIME PERIOD BETWEEN ORDER AND SHIPPING:
- In general two-three weeks (this information is informative)

For individual sales contract, please contact:
sales@cavalliera.com

For any other marketing products (as posters, images, logos...),
please feel free to contact:
info@cavalliera.com

CONTACT

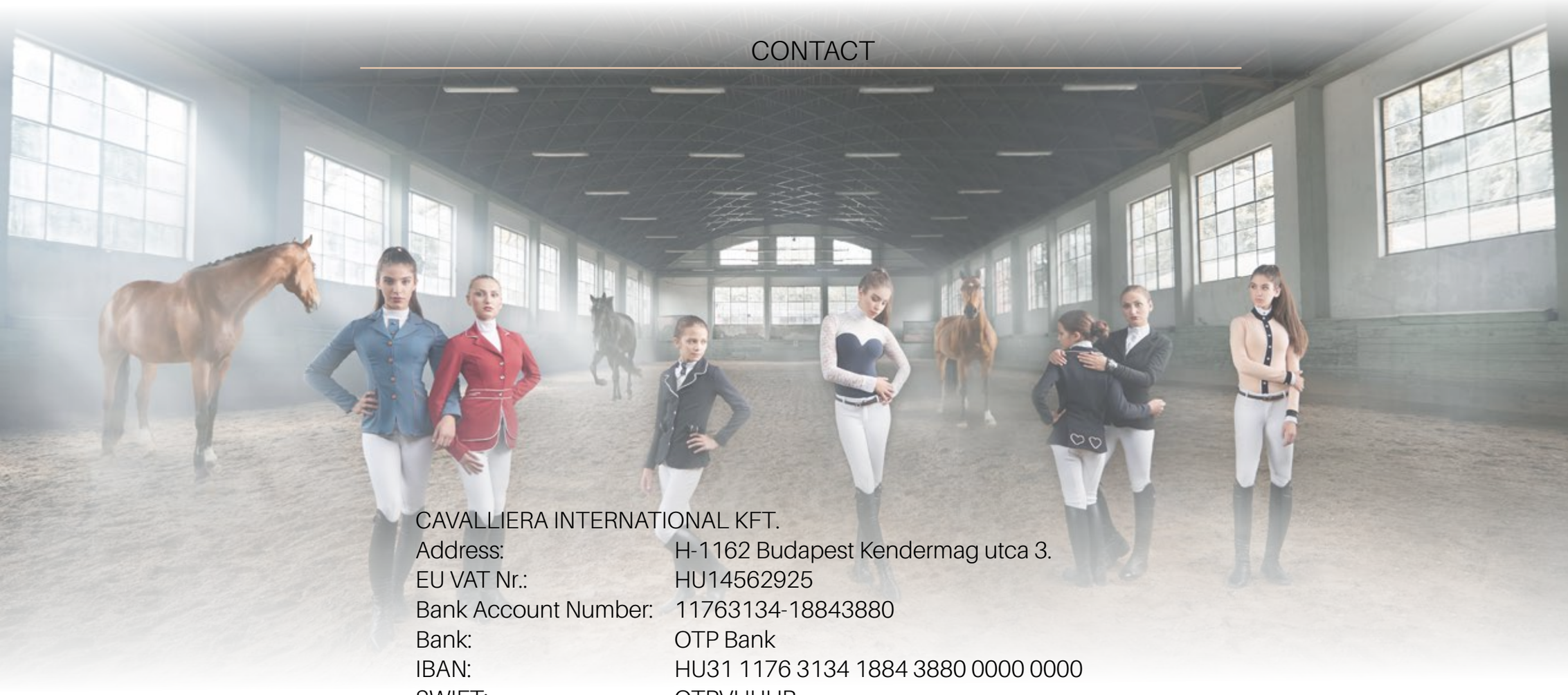

CAVALLIERA INTERNATIONAL KFT.

Address:	H-1162 Budapest Kendermag utca 3.
EU VAT Nr.:	HU14562925
Bank Account Number:	11763134-18843880
Bank:	OTP Bank
IBAN:	HU31 1176 3134 1884 3880 0000 0000
SWIFT:	OTPVHUHB

Central Office & Warehouse:
- correspondence address -

Address:	H-1162 Budapest, Hungary Kendermag utca 3.
Phone	0036 70 531 9009
Fax:	0036 1 608 0339
Email:	info@cavalliera.com

Administrative Office & Customer Service:

Address:	H-1089 Budapest, Hungary Korányi Sándor u. 3/b

Marketing Office:

Address:	H-4090 Polgár, Hungary Hősök útja 102.